

FORM NO. 1.

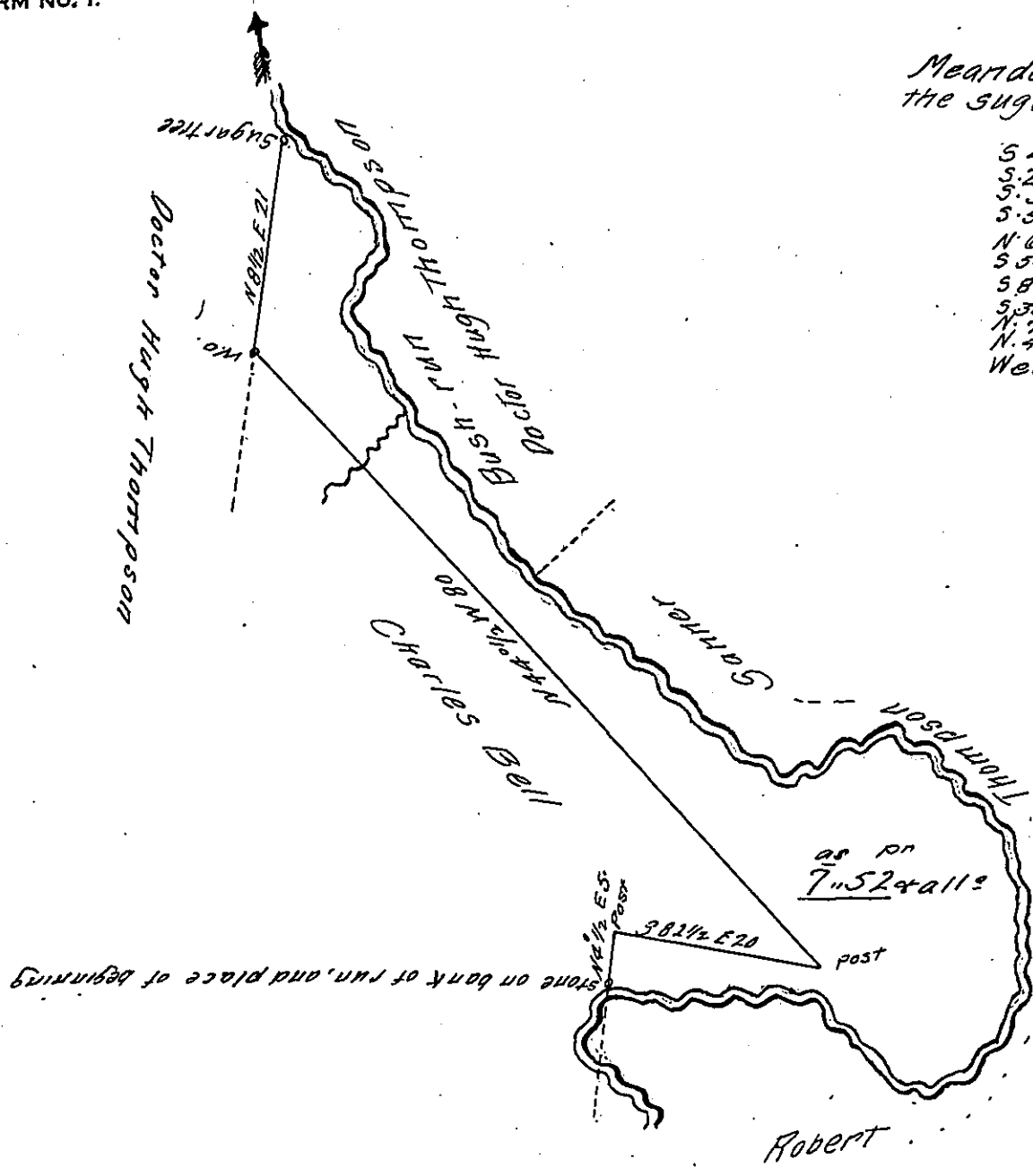

Meanders up Bush-run from the sugartree corner

S 45 1/2 E	12.4
S 22 1/4	9
S 37 E	31
S 54 1/2 E	32
N 65 E	11
S 54 1/4 E	13.2
S 8 E	15
S 8 E	12
S 35 1/4 W	5.0
N 78 1/4 W	10
N 76 W	21
West	171.6

The above is a draught of a tract of land called Lebanon, situate on Bush-run in Peters township in Washington county; containing seven acres and fifty two perches with the usual allowance. - Surveyed on the 12th day of March 1816, in pursuance of a Warrant granted to Robert Thompson for eight acres, and dated 11th day of December 1815 -

To my certain knowledge the above described land was first settled in the Spring of 1804, and a constant resident settlement has been kept up ever since.

At the time of survey there was a family living in the Cabin that was built when the first improvement was made; there is also about two acres cleared.

There is no opposing claim whatever.

Richard T. Leech Esq^r

James Reed D.S.

J. G. of the Commonwealth of Pa.

IN TESTIMONY that the above is a copy of the original remaining on file in the Department of Internal Affairs of Pennsylvania, made conformably to an Act of Assembly approved the 16th day of February 1833, I have hereunto set my hand and caused the Seal of said Department to be affixed at Harrisburg, this Sixth day of February 1907

Isaac B. Resner
Secretary of Internal Affairs.